

NOTE:
EXISTING ADJACENT CATCH BASIN AND INLETS TO BE PROTECTED AS PER DETAILS ON SHEET S-502

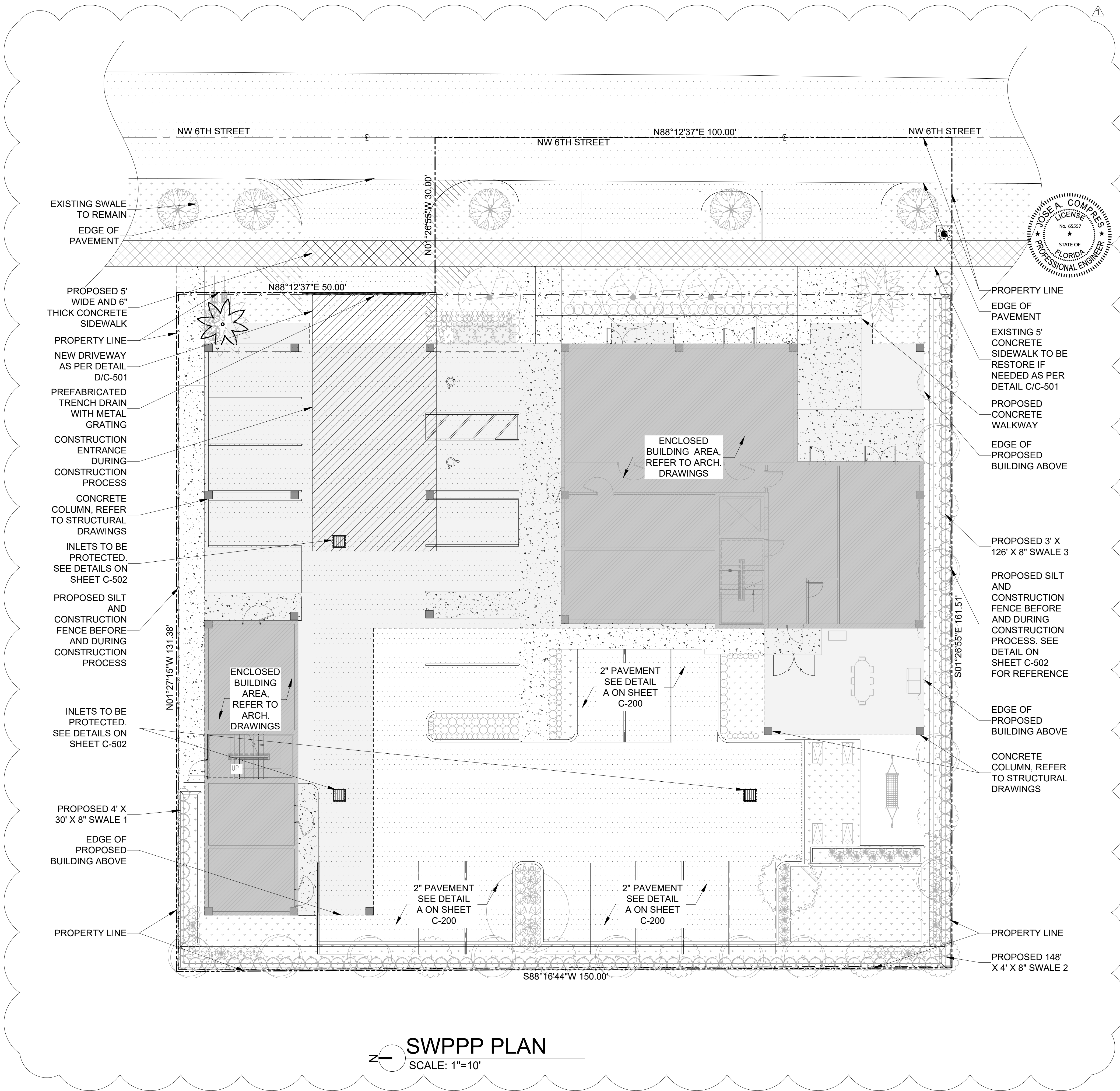

SWPPP PLAN
SCALE: 1"=10'

CONEMCO[®]

ENGINEERING, INC.

DEIA CONEMCO CONSULTANTS

SBA 8(a) - Civil - Structural - MEP - CEI - Program Management - Land Surveyors

782 NW 42ND AVENUE UNIT 635

MIAMI, FL 33126

MAIN NUMBER 888-536-1536

CA # 29447

JOSE A. COMPRES

LICENSE

No. 65557

STATE OF FLORIDA

PROFESSIONAL ENGINEER

THIS ITEM HAS BEEN DIGITALLY SIGNED AND SEALED BY JOSE A. COMPRES ON THE DATE INDICATED IN THE SIGNATURE. PRINTED COPIES OF THIS DOCUMENT ARE NOT CONSIDERED SIGNED AND SEALED AND THE SIGNATURE MUST BE VERIFIED ON ANY ELECTRONIC COPIES.

JOSE A COMPRES, P.E.
FLORIDA P.E. LIC. # 65557

CONEMCO ENGINEERING, INC.

PROJECT NAME / ADDRESS:

324 HAUS MIXED USE / NEW BUILDING - CIVIL PLANS REDESIGN

324 NW 6TH STREET, POMPAHO BEACH, FL 33060

CLIENT/OWNER:

AUSTIN FOX ARCHITECTURE

1754 E COMMERCIAL BLVD, FORT LAUDERDALE, FL 33334

REVISIONS	DATE
1. CITY COMM.	09-08-2025

DATE:	12/2/2025
SCALE:	AS SHOWN
DRAWN:	FP
CHECKED:	PS
APPVD:	JC
PROJECT ID:	FPV-C251004
CONTRACT NO:	-

SHEET NAME:
SWPPP PLAN

DRAWING NO.	C-203
Sheet No.	8 OF 18
OF 18	PZ22-1200032 02/03/2026

